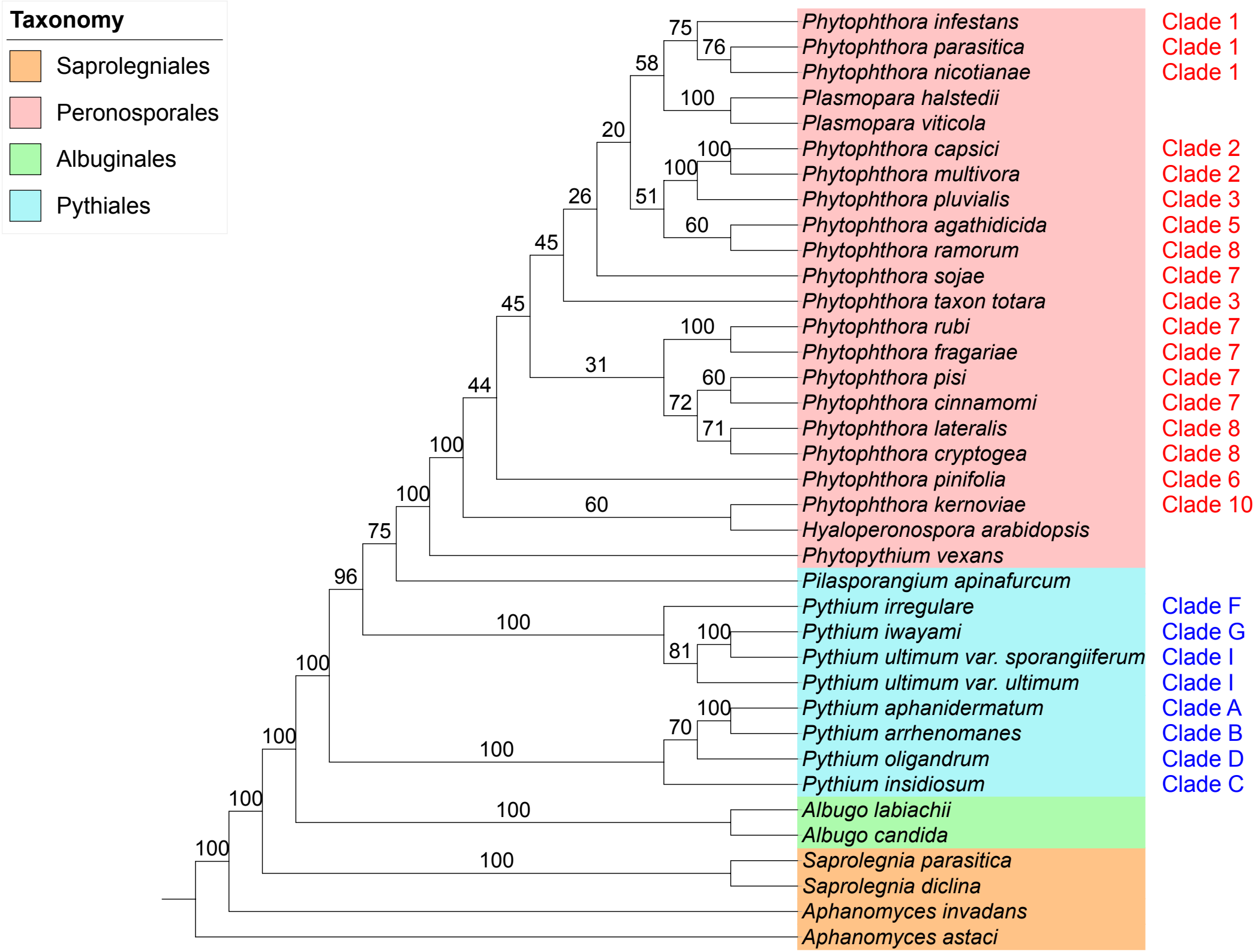
Taxonomy
Saprolegniales
Peronosporales
Albuginales
Pythiales
Phytophthora infestans
Phytophthora parasitica
Phytophthora nicotianae
Plasmopara halstedii
Plasmopara viticola
Phytophthora capsici
Phytophthora multivora
Phytophthora pluvialis
Phytophthora agathidicida
Phytophthora ramorum
Phytophthora sojae
Phytophthora taxon totara
Phytophthora rubi
Phytophthora fragariae
Phytophthora pisi
Phytophthora cinnamomi
Phytophthora lateralis
Phytophthora cryptogea
Phytophthora pinifolia
Phytophthora kernoviae
Hyaloperonospora arabidopsis
Phytopythium vexans
Pilasporangium apinafurcum
Pythium irregulare
Pythium iwayami
Pythium ultimum var. sporangiiferum
Pythium ultimum var. ultimum
Pythium aphanidermatum
Pythium arrhenomanes
Pythium oligandrum
Pythium insidiosum
Albugo labiachii
Albugo candida
Saprolegnia parasitica
Saprolegnia diclina
Aphanomyces invadans
Aphanomyces astaci
Clade 1
Clade 1
Clade 1
Clade 2
Clade 2
Clade 3
Clade 5
Clade 8
Clade 7
Clade 3
Clade 7
Clade 7
Clade 7
Clade 7
Clade 8
Clade 8
Clade 6
Clade 10
Clade F
Clade G
Clade I
Clade I
Clade A
Clade B
Clade D
Clade C